WESTERNPORT WATER
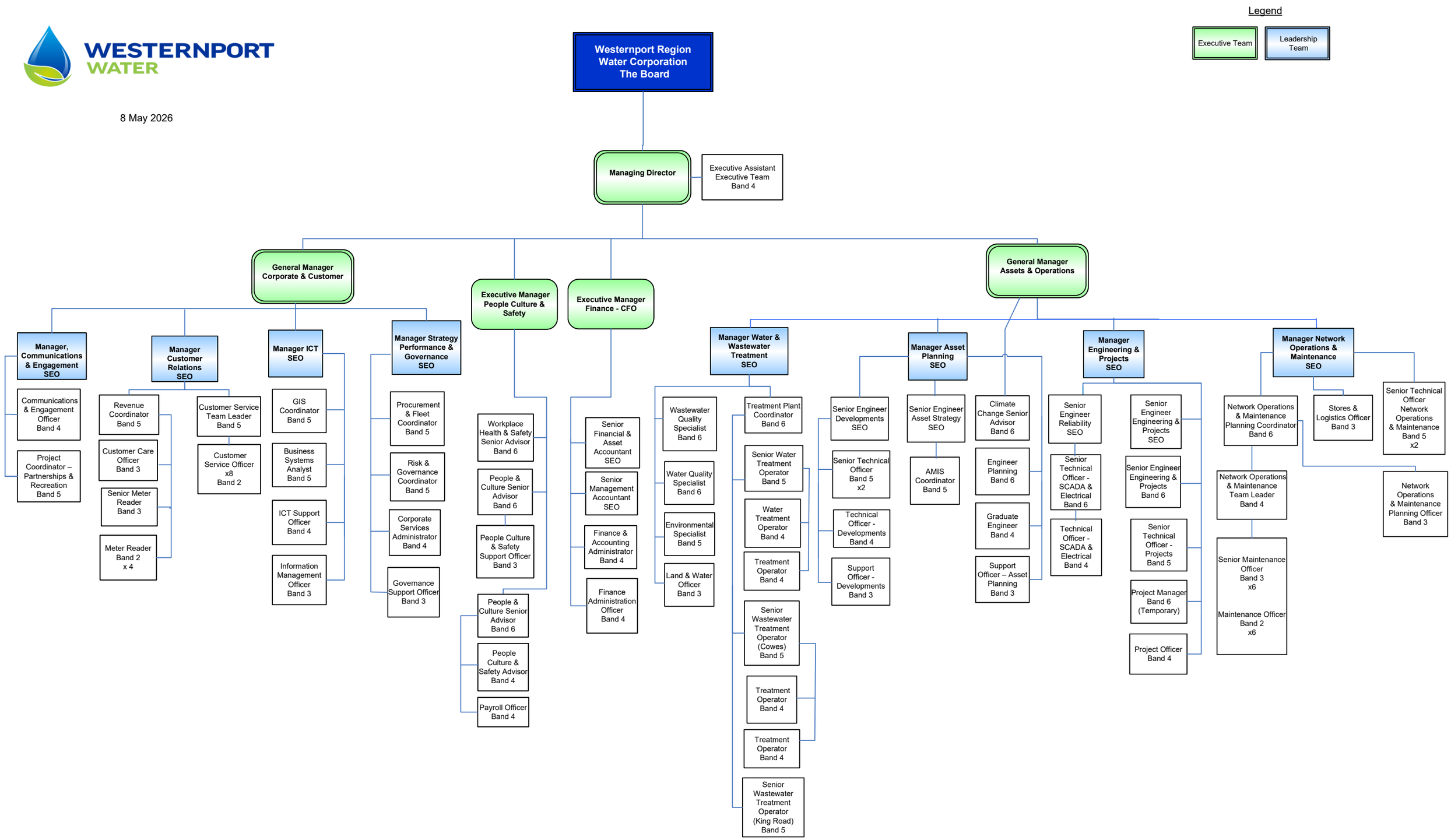
8 May 2026